

FRONT ELEVATION

4 1/2 Rcc Roof 1:2=4
+ W. Course
Plaster & Portland Cement
9" wall
Rcc lintel 1:2=4

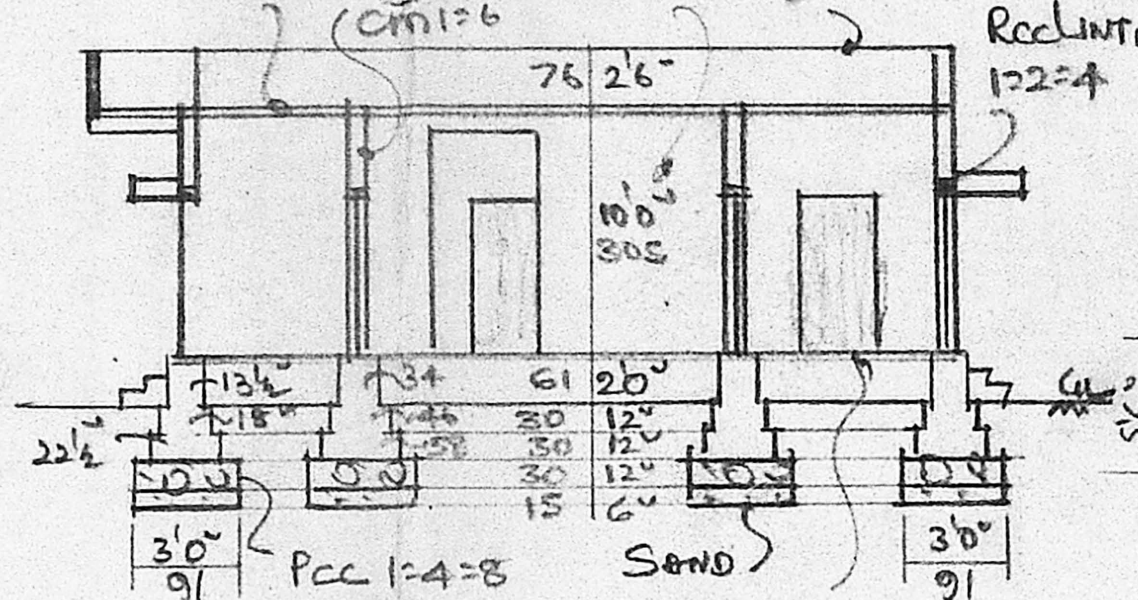

SECTION AA

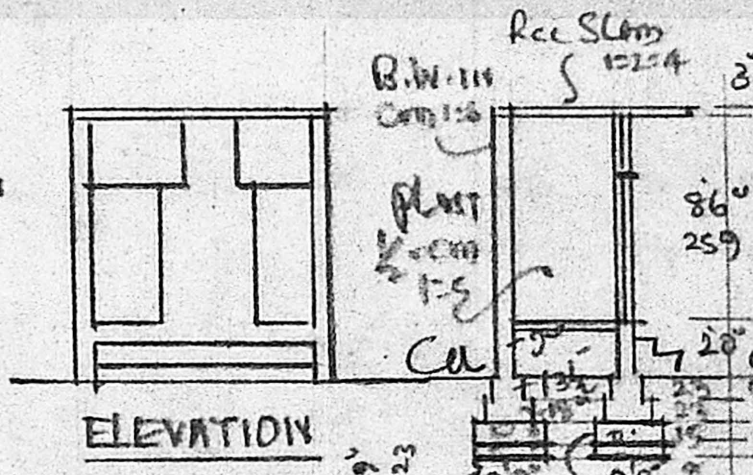

ELEVATION

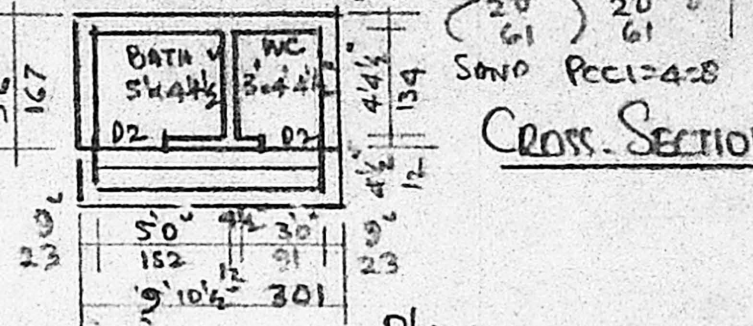

PLAN

JOINERY	FT-	CMS
D DOOR	3'3" x 6'6"	100 x 200
D1	3'0" x 6'6"	90 x 200
D2	2'6" x 6'6"	75 x 200
W WINDOW	4'6" x 4'0"	140 x 120
W1	3'0" x 4'0"	90 x 120
G MS. GRILL	6'0" x 4'0"	180 x 120
V VENTL.	3'0" x 2'0"	90 x 60
S SHELF		
W1 WARD ROBE		

PROPOSED DWELLING
HOUSE CONSTRUCTION AT
PLOT NO: 3, IN S.NO: 137/1
PERUNGALATHUR VILLAGE
& TOWN PANCHAYAT OF
SHARPET TALUK, CHINGLE-
PUT. DIST. SCALE 1:100

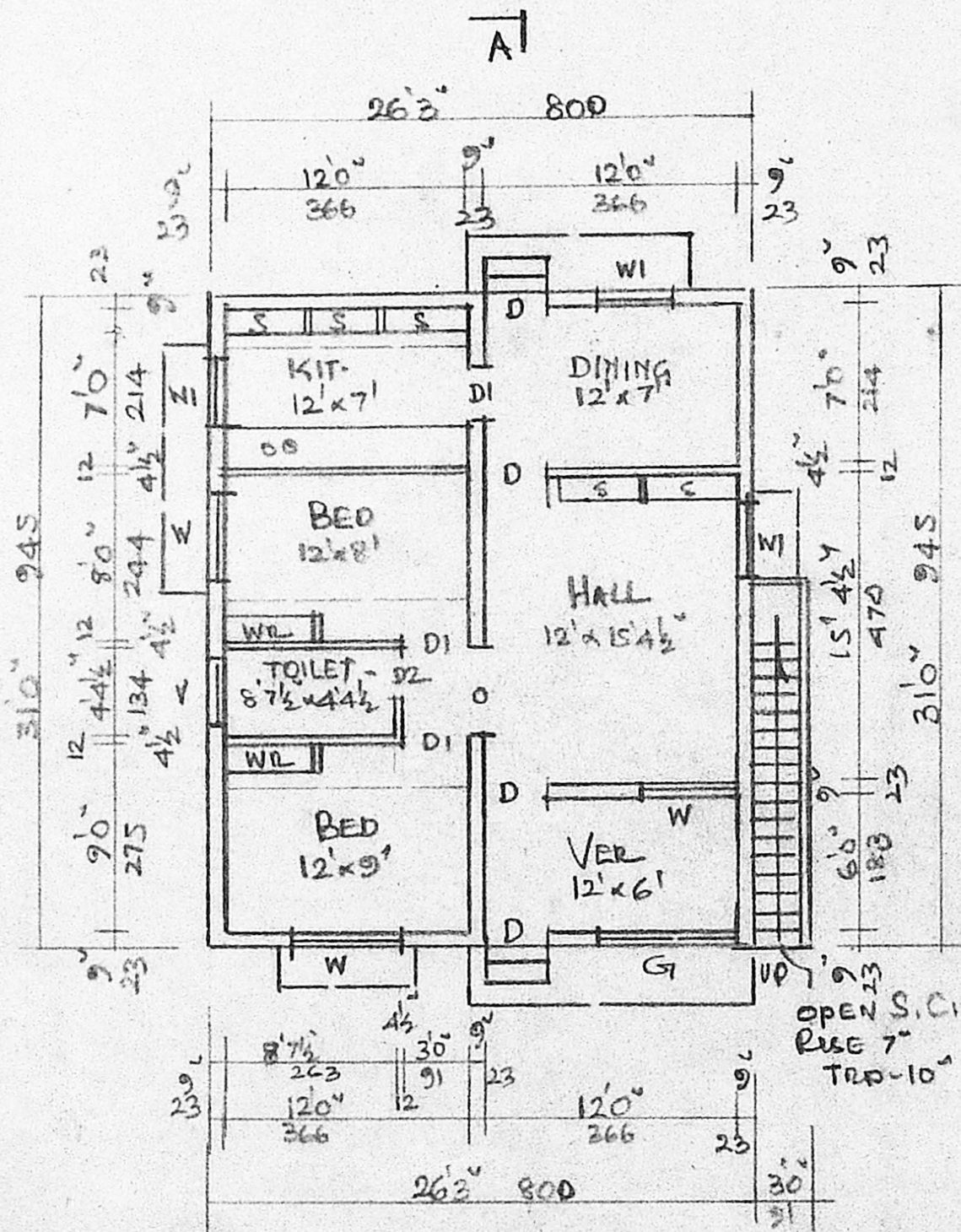

PLAN

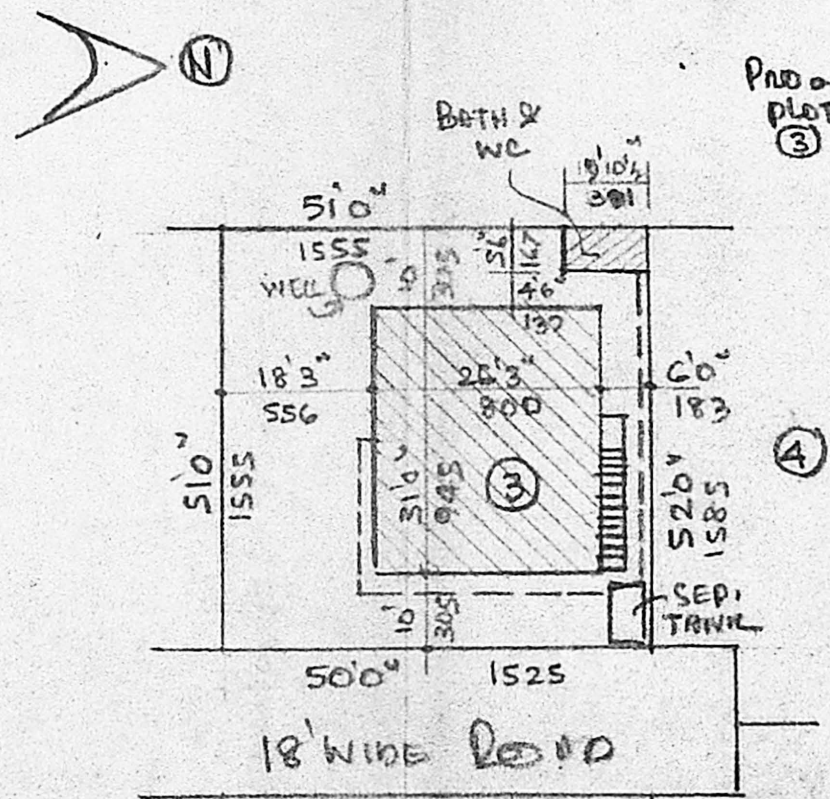

SITE PLAN - SCALE 1:300

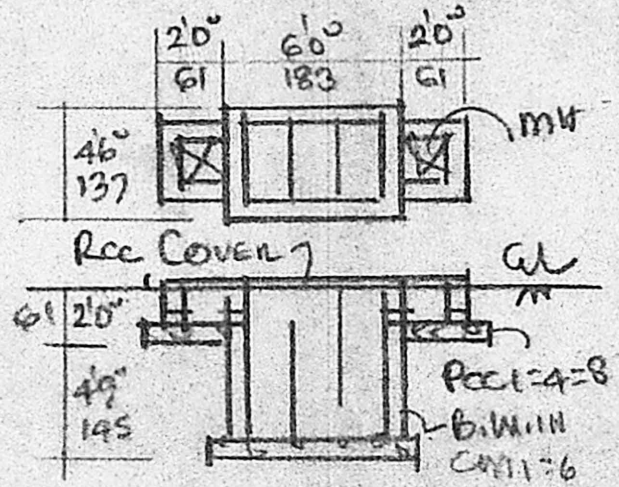

SEP. TANK DETAIL

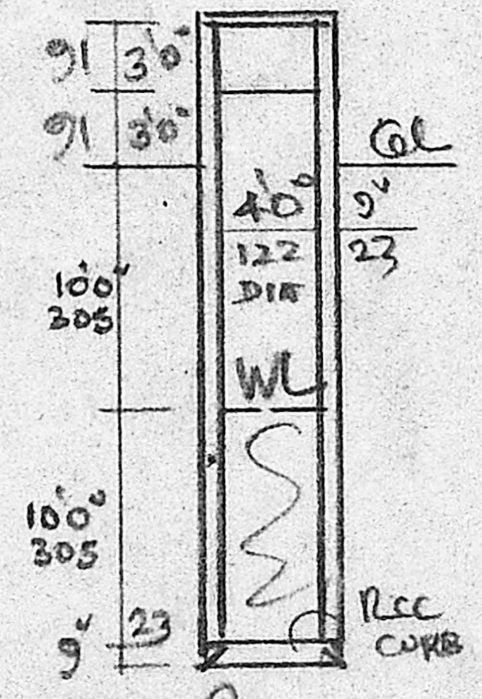

WELL SECTION

KEY PLAN (NTS)

Planning Permit No. A/1094/89
APPROVED
subject to the conditions in
this office letter.
No. A/16341/89 Dt. 26.10.89
FOR MEMBER SECRETARY
MADRAS METROPOLITAN
DEVELOPMENT AUTHORITY

AREA	FT ²	M ²
PLOT (6000)	2601	262
PLINTH (TOTAL)	868	81

S. Shanbagavalli
OWNER:
A. Mohan Rao, D.E.N.
LICENSED SURVEYOR
CORPORATION OF MADRAS
REG. NO. 14
AMBATTUR TOWN SHIP
ALANDUR MUNICIPALITY
ENGINEER & CONTRACTOR
Office 18 MADLEY ROAD
NAGAR, MADRAS-600 017